

FRANK J. MATOUS
DR. 72/13

J.C.
CULPEPPER
DR. 169/632

Construction
Drawings show
10' esmt centered
on property line
for storm drain

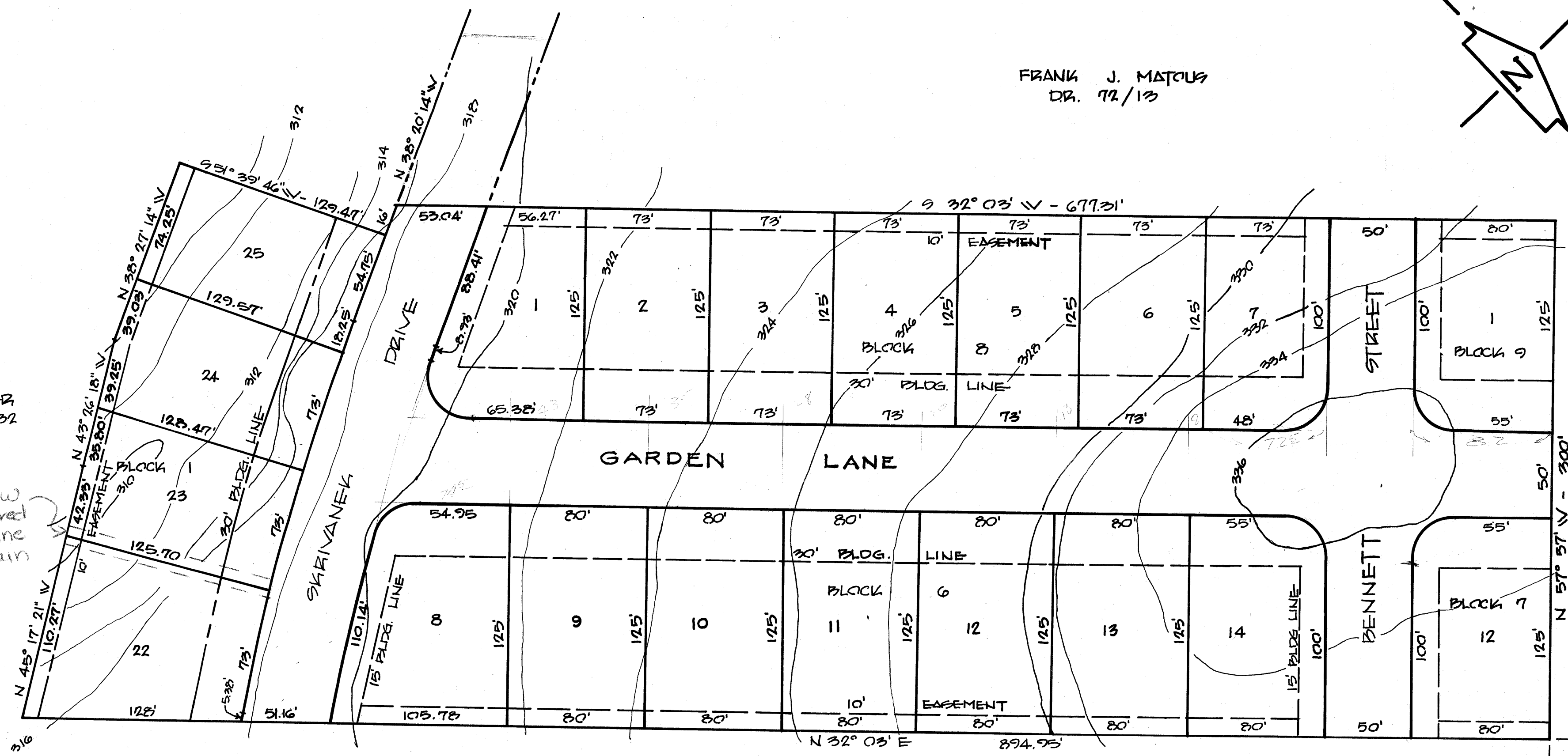

* NORTH MANOR - SECOND INSTALLMENT *

NORTH MANOR
NO. 3
225 / 339

on base
WD 12/9/62

• • NORTH MANOR ADDITION • •
— FOURTH INSTALLMENT —
J.A. SKRIVANEK — DEVELOPER
J.A. ORR — SURVEYOR
SCALE: 1" = 50'
D.R.: VOL. 234, PG. 639
MAR. 7, 1964

258

(M)